Things You Wish Your Computer Had

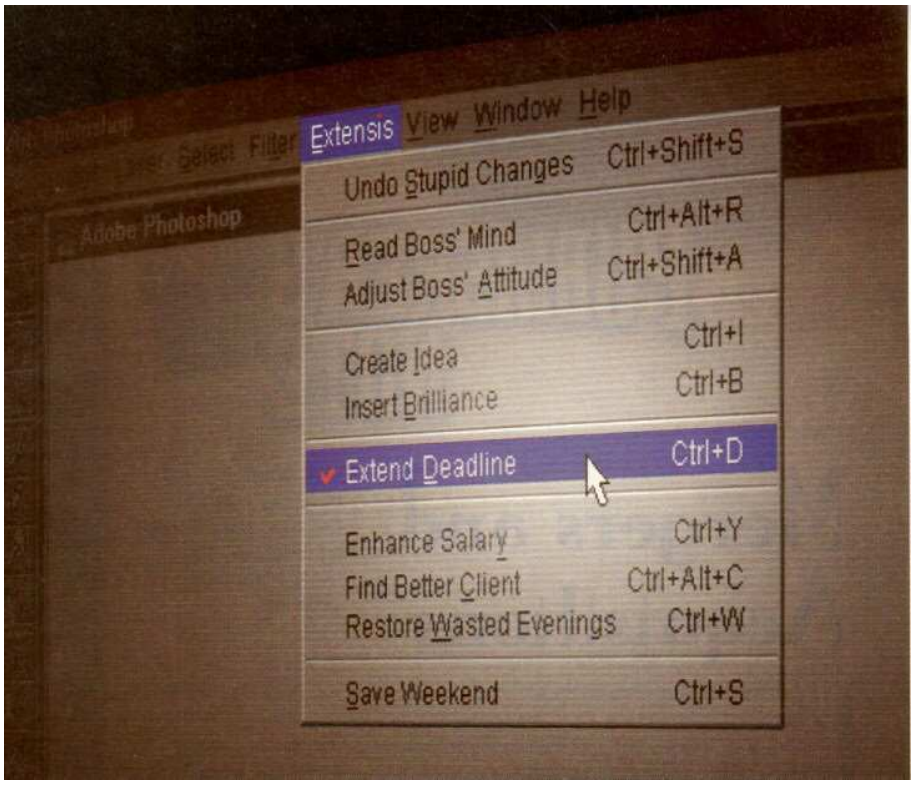

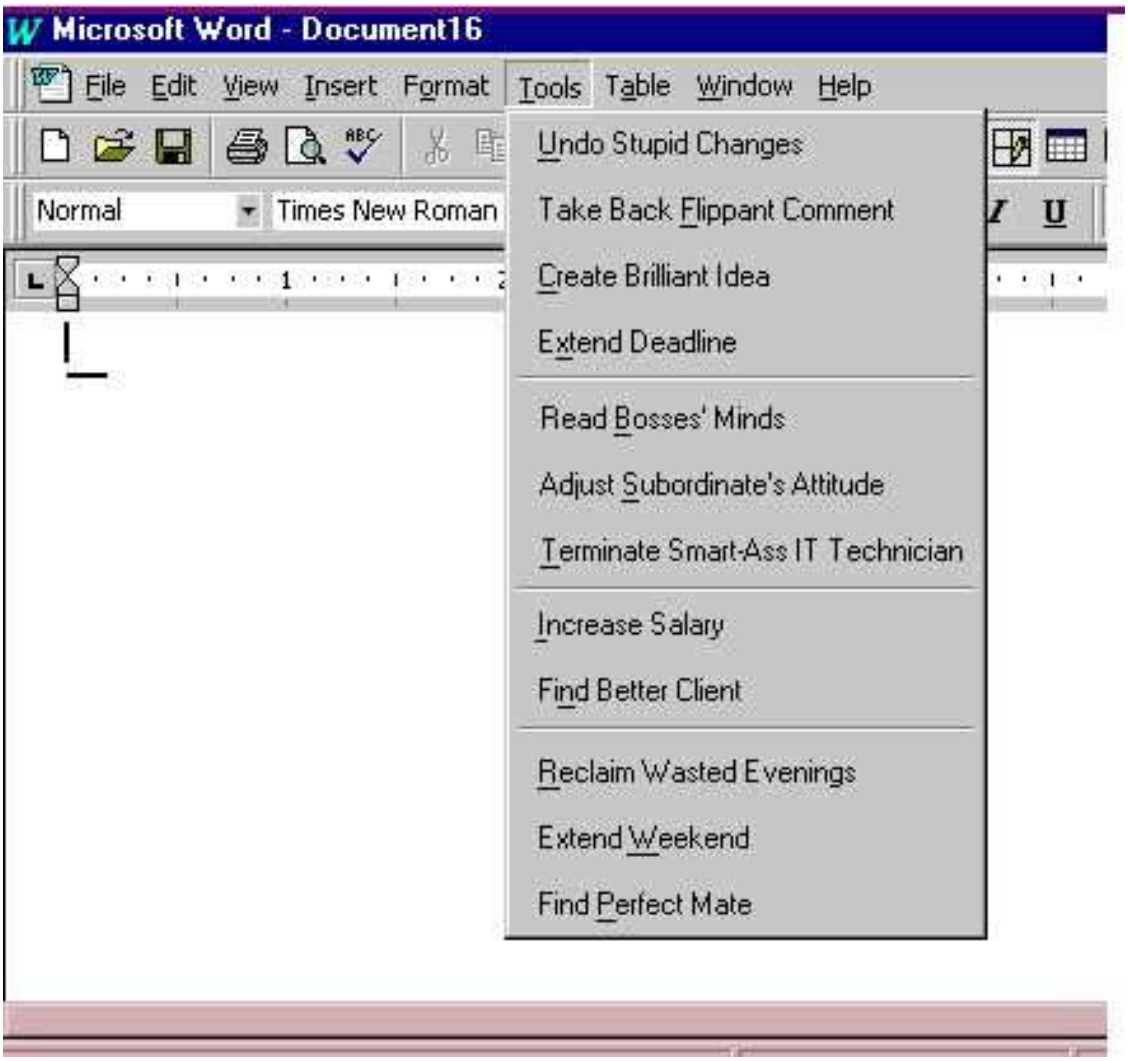
Microsoft Word - Document16
File Edit View Insert Format Tools Table Window Help
Normal
Times New Roman
Undo Stupid Changes
Take Back Flippant Comment
Create Brilliant Idea
Extend Deadline
Read Bosses' Minds
Adjust Subordinate's Attitude
Terminate Smart-Ass IT Technician
Increase Salary
Find Better Client
Reclaim Wasted Evenings
Extend Weekend
Find Perfect Mate

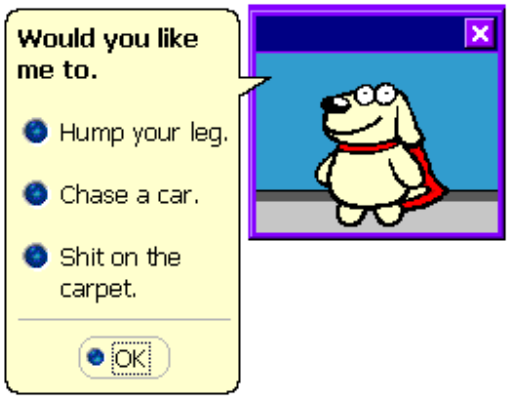
Would you like me to.
Hump your leg.
Chase a car.
Shit on the carpet.
OK

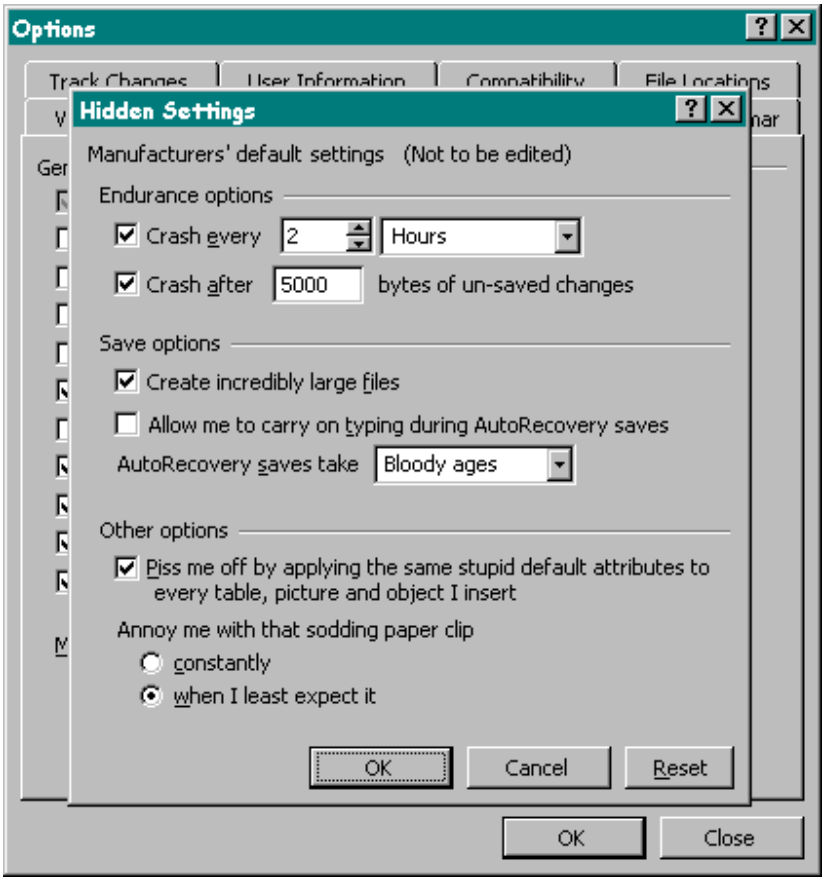
Options
Track Changes
User Information
Compatibility
File Locations
Hidden Settings
Manufacturers' default settings (Not to be edited)
Endurance options
Crash every 2 Hours
Crash after 5000 bytes of un-saved changes
Save options
Create incredibly large files
Allow me to carry on typing during AutoRecovery saves
AutoRecovery saves take Bloody ages
Other options
Piss me off by applying the same stupid default attributes to every table, picture and object I insert
Annoy me with that sodding paper clip
constantly
when I least expect it
OK
Cancel
Reset
OK
Close

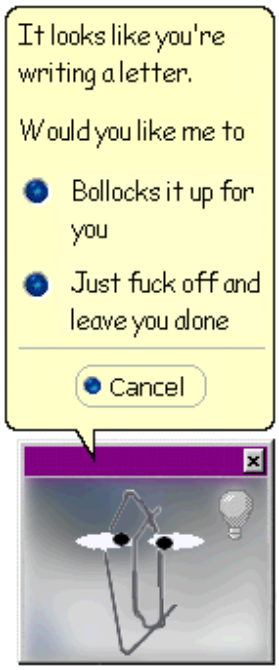
It looks like you're writing a letter.
Would you like me to
Bollocks it up for you
Just fuck off and leave you alone
Cancel

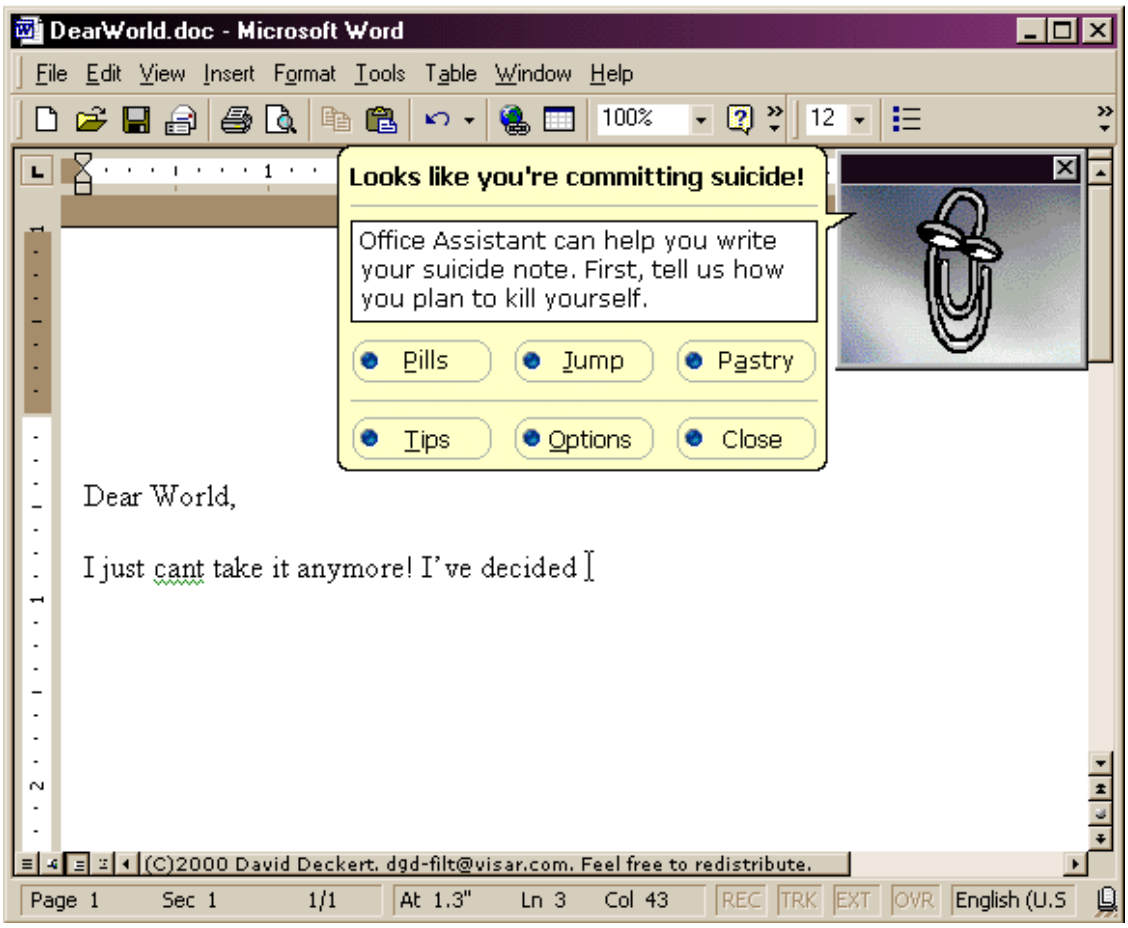
DearWorld.doc - Microsoft Word
File Edit View Insert Format Tools Table Window Help
100%
12
Looks like you're committing suicide!
Office Assistant can help you write your suicide note. First, tell us how you plan to kill yourself.
Pills
Jump
Pastry
Tips
Options
Close
Dear World,
I just cant take it anymore! I've decided
(C)2000 David Deckert. dgd-filt@visar.com. Feel free to redistribute.
Page 1 Sec 1 1/1 At 1.3" Ln 3 Col 43 REC TRK EXT OVR English (U.S